

ZONING

NOTICE

NOTICE IS HEREBY GIVEN that a hearing will be held by the Planning and Zoning Commission of the Town of Colorado City Arizona, at the Town Hall, 25 South Central Street, Colorado City, Arizona.

December 7, 2020 at 5:00 p.m.

Zoning Map Amendment

Rezone Parcels 404-51-

019 & 404-51-020 from

IP - Industrial Park to C-3

Regional Commercial

All persons interested may appear in person, by agent or attorney.

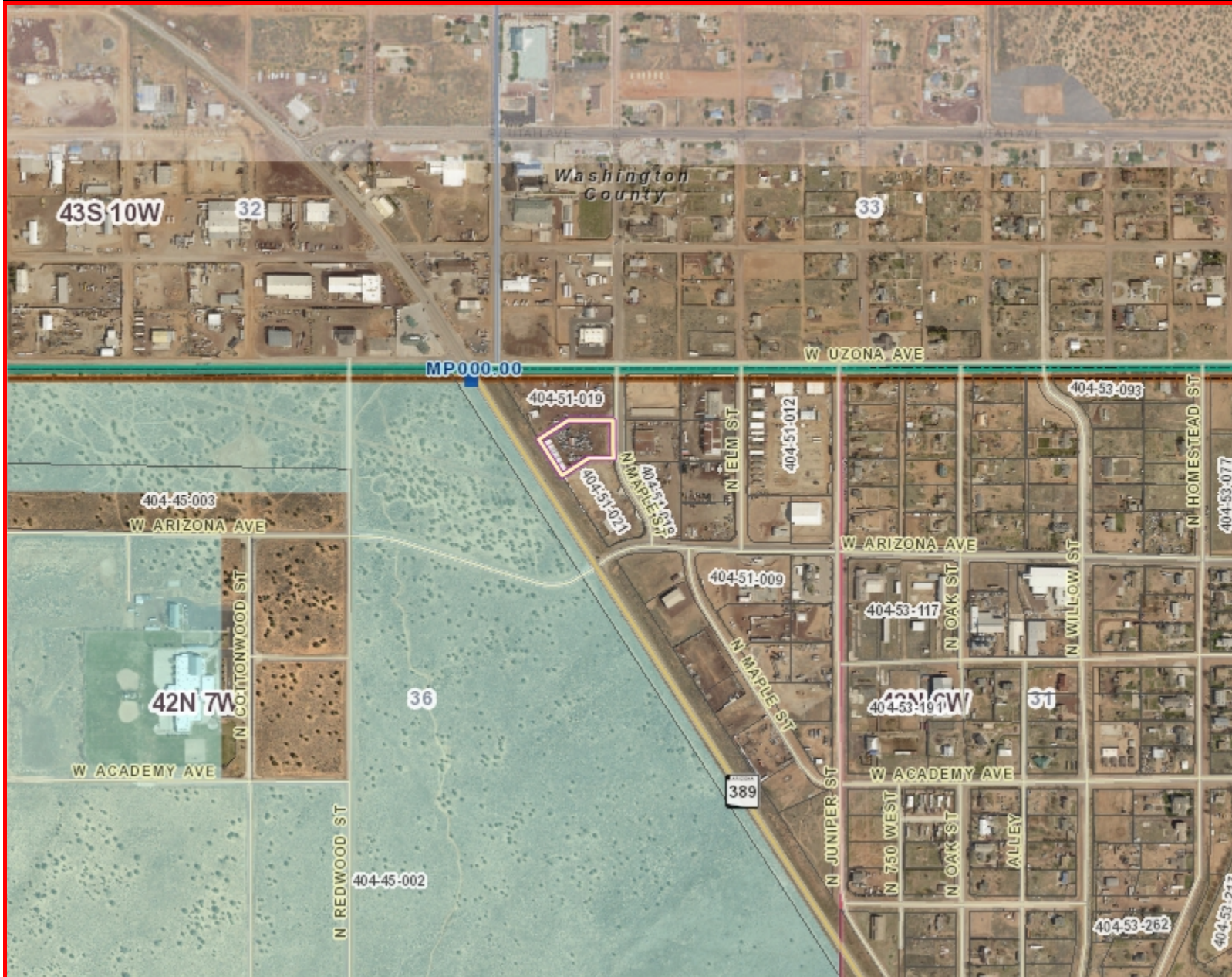

Legend

- ADOT Mileposts
- COUNTY Mileposts
- Sign Post Exists
- Calculated Measure
- Highways
- Main Arterials
- Collectors
- Local
- Railroad
- City Limits (>1:120K)
- County Boundary
- Surrounding Counties
- Township/Range
- Section
- Surface Management
 - Bureau of Land Management
 - Bureau of Reclamation
 - County
 - Indian Lands
 - Local or State Parks
 - Military
 - National Parks Service
 - Other
 - Private
 - State
 - State Wildlife Area
 - US Forest Service
 - US Fish & Wildlife Service

1: 11,959

0 996.6 1,993.1 Feet



(approximate scale)

Map Created: 10/27/2020

This map is a user generated static output from the Mohave County Interactive Map Viewer and is for general reference only. Data layers that appear on this map may or may not be accurate, current, or otherwise reliable. THIS MAP IS NOT TO BE USED FOR NAVIGATION, AS A LEGAL DOCUMENT, FOR PROPERTY DESCRIPTIONS, OR DETERMINATION OF LEGAL TITLE, AND SHOULD NEVER BE SUBSTITUTED FOR SURVEY OR DEED INFORMATION. The user agrees to comply with the Limitation of Use, and Assumption of Risk as stated in the full disclaimer at <http://gis.mohavecounty.us>

Notes: